Learning Through Life

Tom Schuller

Director

Inquiry into the Future for Lifelong Learning

Skills for Life conference

London, June 2009

iFLL
Inquiry into the Future for Lifelong Learning

Tom Schuller • David Watson

Learning Through Life

Inquiry into the Future for Lifelong Learning

Outline of Inquiry Papers

IFLL Final Report			
IFLL Strategic Framework for Lifelong Learning			
Interim Papers			
Thematic	**Stocktake**	**Sectoral**	Public Value
▪ Prosperity Employment & Work ▪ Demography and Social Structure ▪ Wellbeing and Happiness ▪ Migration and Communities ▪ Technological Change ▪ Poverty Reduction ▪ Citizenship and Belonging ▪ Crime and Social Exclusion ▪ Sustainable Development	▪ Public Sector Investment ▪ Private Sector Investment ▪ Third Sector Investment ▪ Individual Commitment ▪ Participation, over 10 years	▪ Early childhood ▪ Schools ▪ Further Education ▪ Higher Education ▪ Local Authorities ▪ Voluntary Sector ▪ Family learning ▪ Private Training Providers	▪ Poverty ▪ Health ▪ Crime ▪ Wellbeing ▪ Equality
Horizon Scanning / Scenario Planning			

iFLL
Inquiry into the Future for Lifelong Learning

LEARNING THROUGH LIFE: KEY MESSAGES

- A fair system of entitlements to learning
- Policies that support learning in all four stages of life
- Access to core capabilities to survive and thrive in the C21
- A coherent system of credit
- A strong and innovative local infrastructure
- A system whose parts link up and talk to each other .

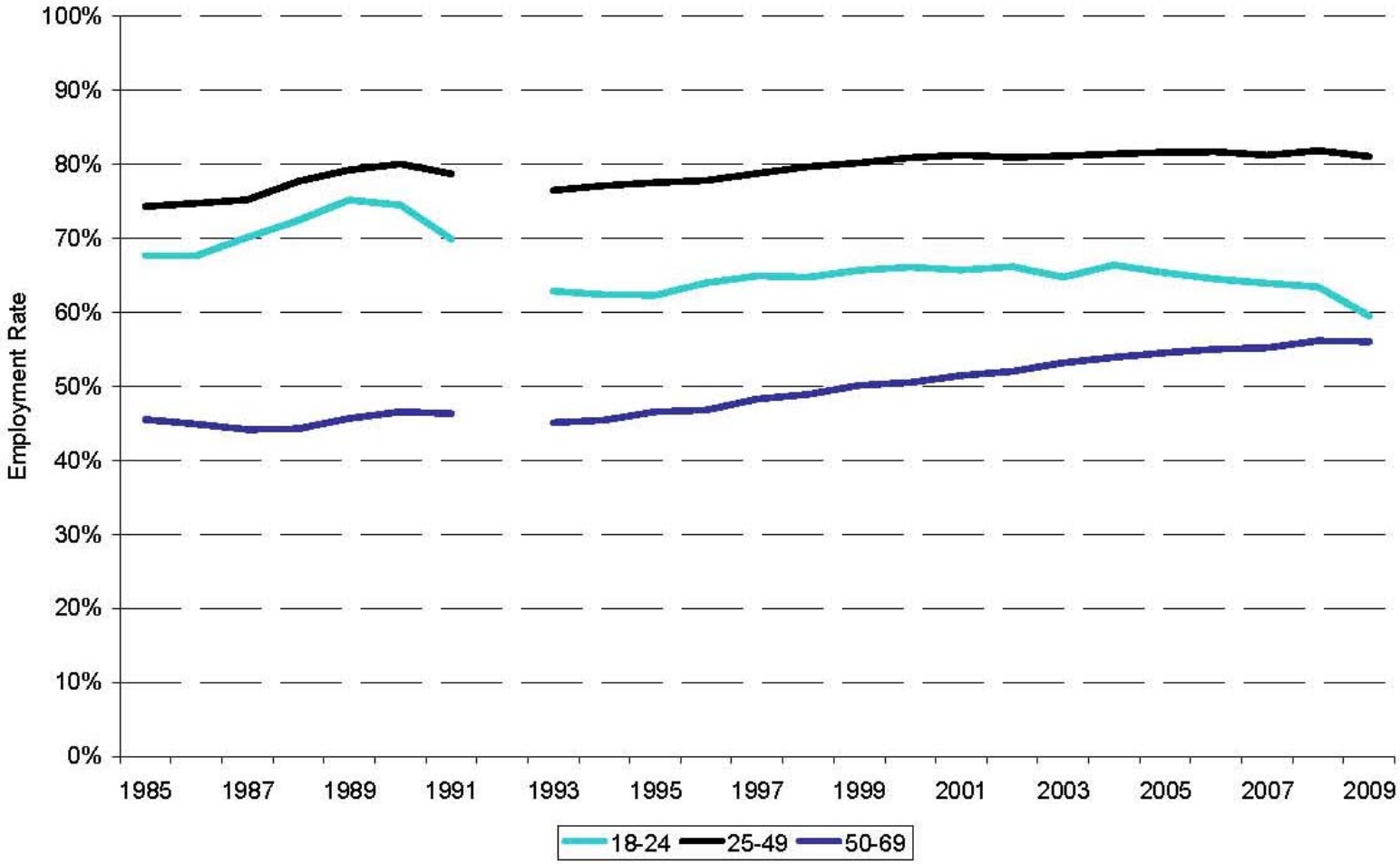

Labour Force Survey; figures are published annually prior to 1992. Data point for 1992 is March-May calendar quarter. From 1993 onwards quarter 1 of each year is shown but direct comparisons should not be made before and after 1992

LTL 2 *A framework of entitlements*

Rationale

To increase choice and motivation, remove/lower barriers of time and money:

'Entitlement' as part of a 'contract' between learners and society

Co-investment of time, money and self

A *framework*: some universal/statutory backing, but to be implemented variably

iFLL
Inquiry into the Future for Lifelong Learning

LTL 2 *A framework of entitlements*

Key features

- Learning Accounts as general vehicle
- General entitlements
- Transition entitlements
- Infrastructure guarantees

iFLL
Inquiry into the Future for Lifelong Learning

LEARNING THROUGH LIFE: KEY MESSAGES

- A fair system of entitlements to learning
- Policies that support learning in all four stages of life
- Access to core capabilities to survive and thrive in the C21
- A coherent system of credit
- A strong and innovative local infrastructure
- A system whose parts link up and talk to each other .

‘Citizens curriculum’: four capabilities

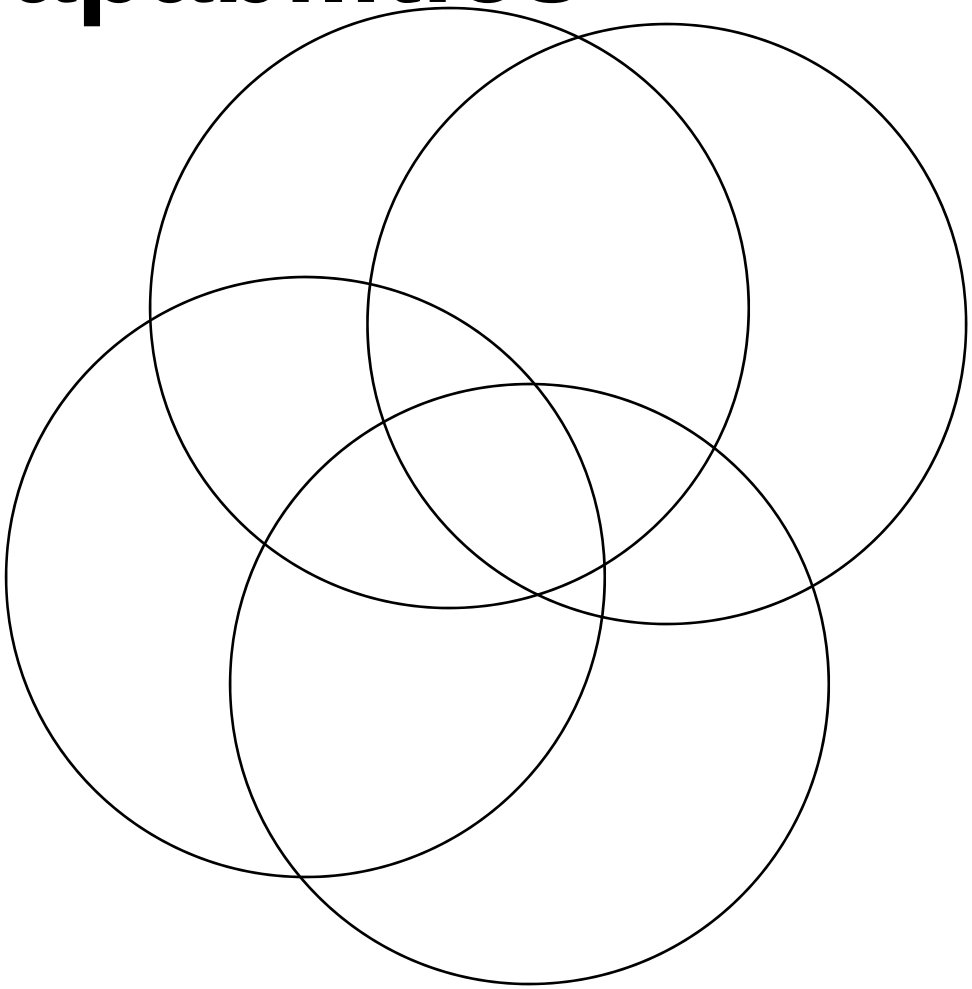

1. Financial
2. Health
3. Digital
4. Civic

iFLL
Inquiry into the Future for Lifelong Learning

Contacts/links

www.lifelonglearninginquiry.org.uk

Tom.schuller@niace.org.uk

iFLL
Inquiry into the Future for Lifelong Learning

iFLL
Inquiry into the Future
for Lifelong Learning