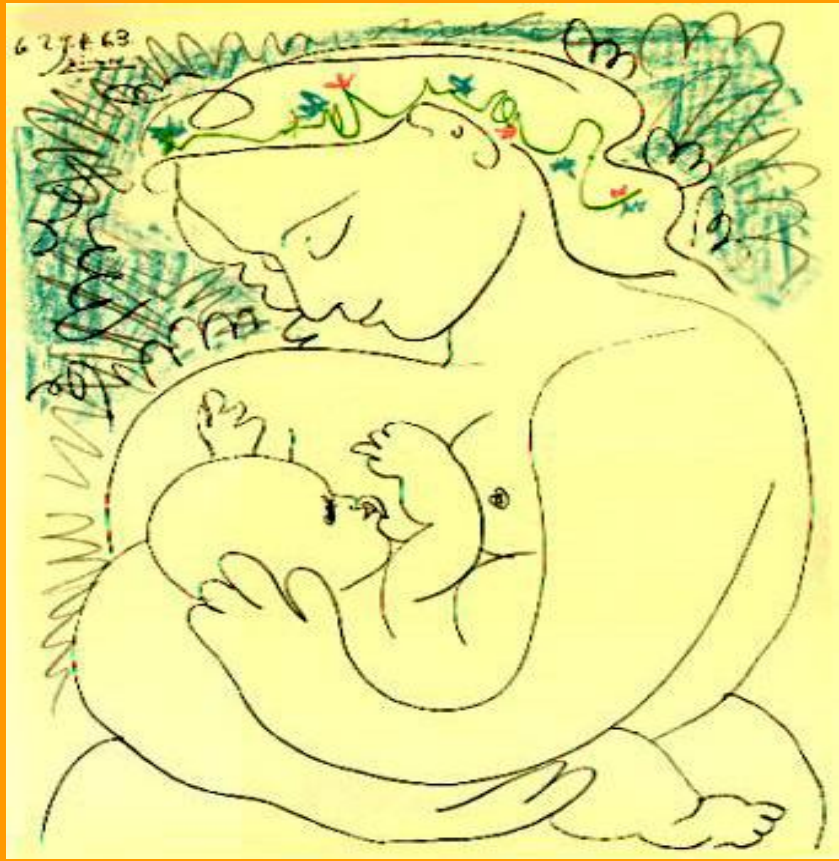

Never permit a dichotomy to rule your life, a dichotomy in which you hate what you do so you can have pleasure in your spare time. Look for a situation in which your work will give you as much happiness as your spare time. Picasso

Keep away from people who try to belittle your ambitions. Small people always do that, but the really great ones make you feel that you too, can become great. Churchill

Be the change you want to see in the world.

You can only become truly accomplished at something you love. So, pursue the things you love doing, and do them so well that other people can’t take their eyes off you.”

Maya Angelou