Win : Win
Impacts of Canada's Approach to Internationalization

CBIE
Canadian Bureau for International Education

BCEI
Bureau canadien de l'éducation internationale

Karen McBride
President and CEO
Canadian Bureau for International Education

Going Global
May 1, 2014

About CBIE

- A national, bilingual, not-for-profit, membership organization
- Dedicated to the internationalization of education and the expansion of educational partnerships between Canada and countries the globe
- Undertakes a broad range of advocacy, research, policy development, member services, and international projects and programs

International students in Canada by year, 2001 to 2012 (all levels of study)

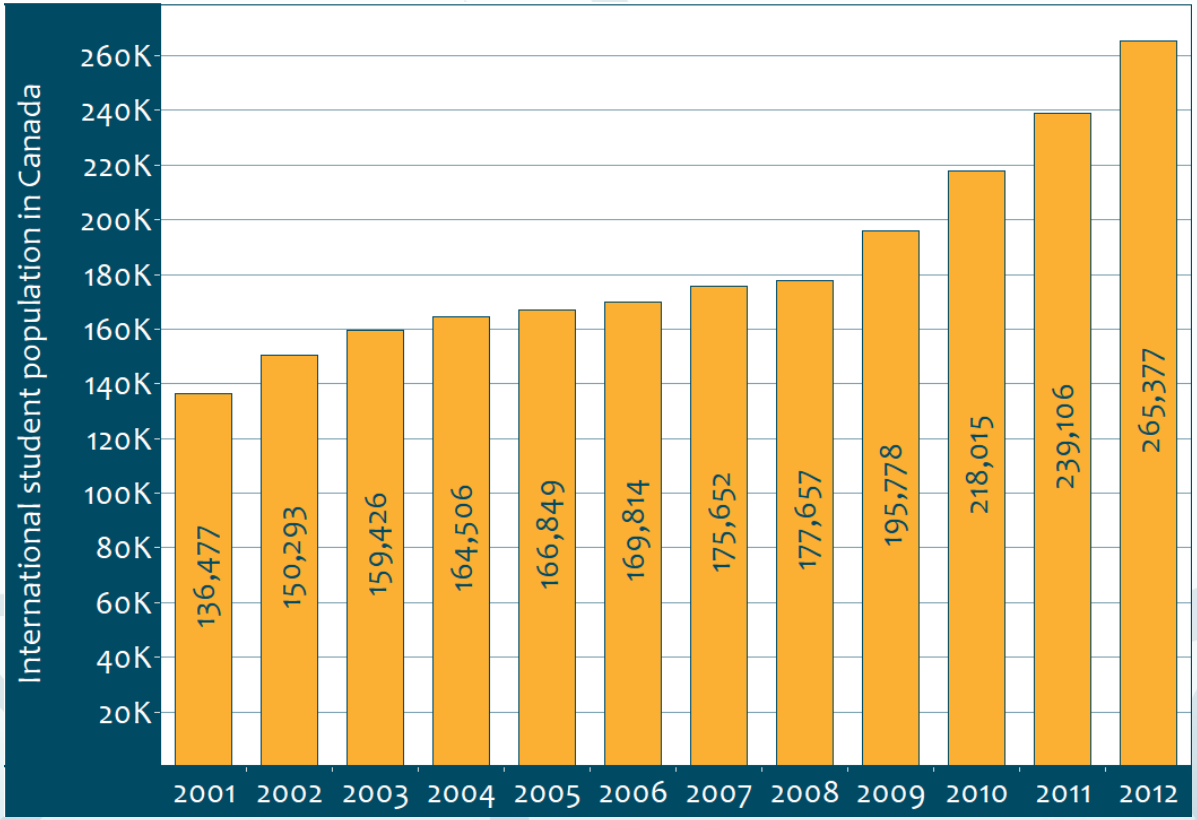

Canada's International Education Strategy (IES)

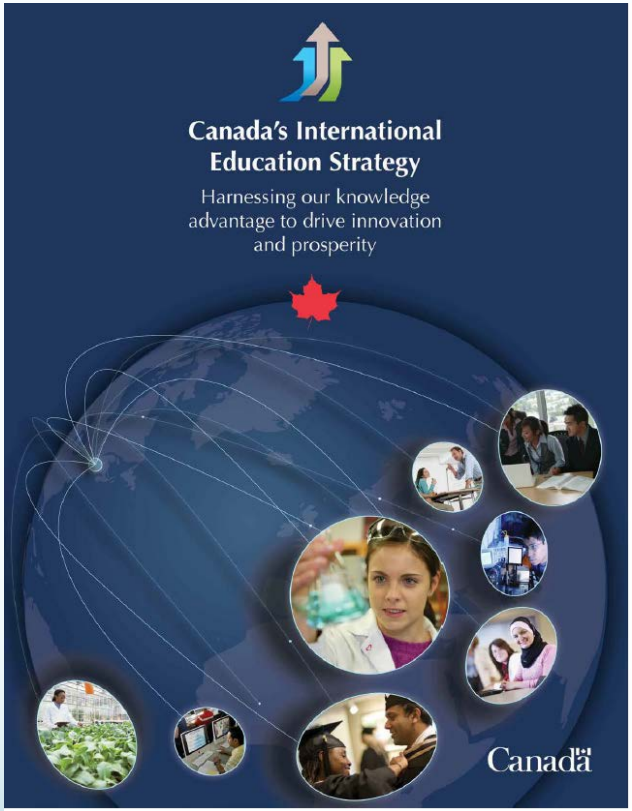

Launch of Canada's IES, January 2014

International Students and Immigration

International Students: Opportunities for work and permanent residence

- Off-Campus Work Permits
- Post Graduate Work Permits
- Canadian Experience Class

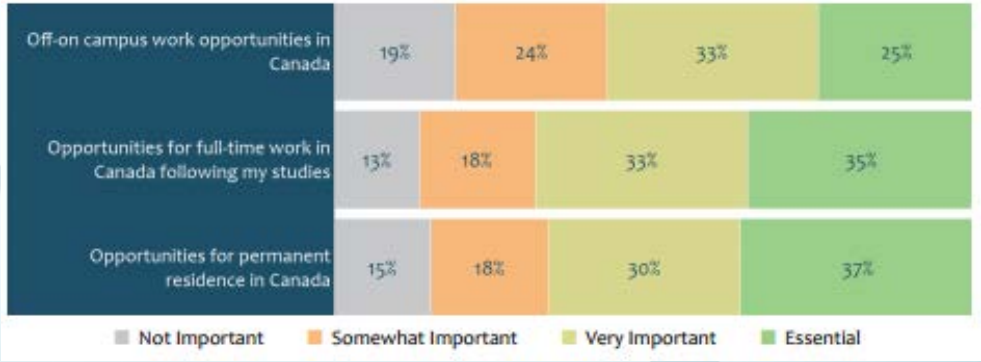

Scholarship Programs

CBIE Scholarship Management Highlights:

- More than 6,700 international students under CBIE management in Canada & the US annually
- Key role in facilitating research between Canada & 47 partner countries across the Caribbean and the Americas

Program Overview: CBIE currently manages several national scholarship programs:

- Brazil Science without Borders Scholarship Program
- DFATD International Scholarships Program
- Export Development Canada Scholarship Program
- Saudi Arabia KASPTT Scholarship Program
- Libyan-North American Scholarship Program
- Kuwait Undergraduate Scholarship Program

Academic and Scientific Achievement

Percentage of overall research performed by private sector and universities, 2009

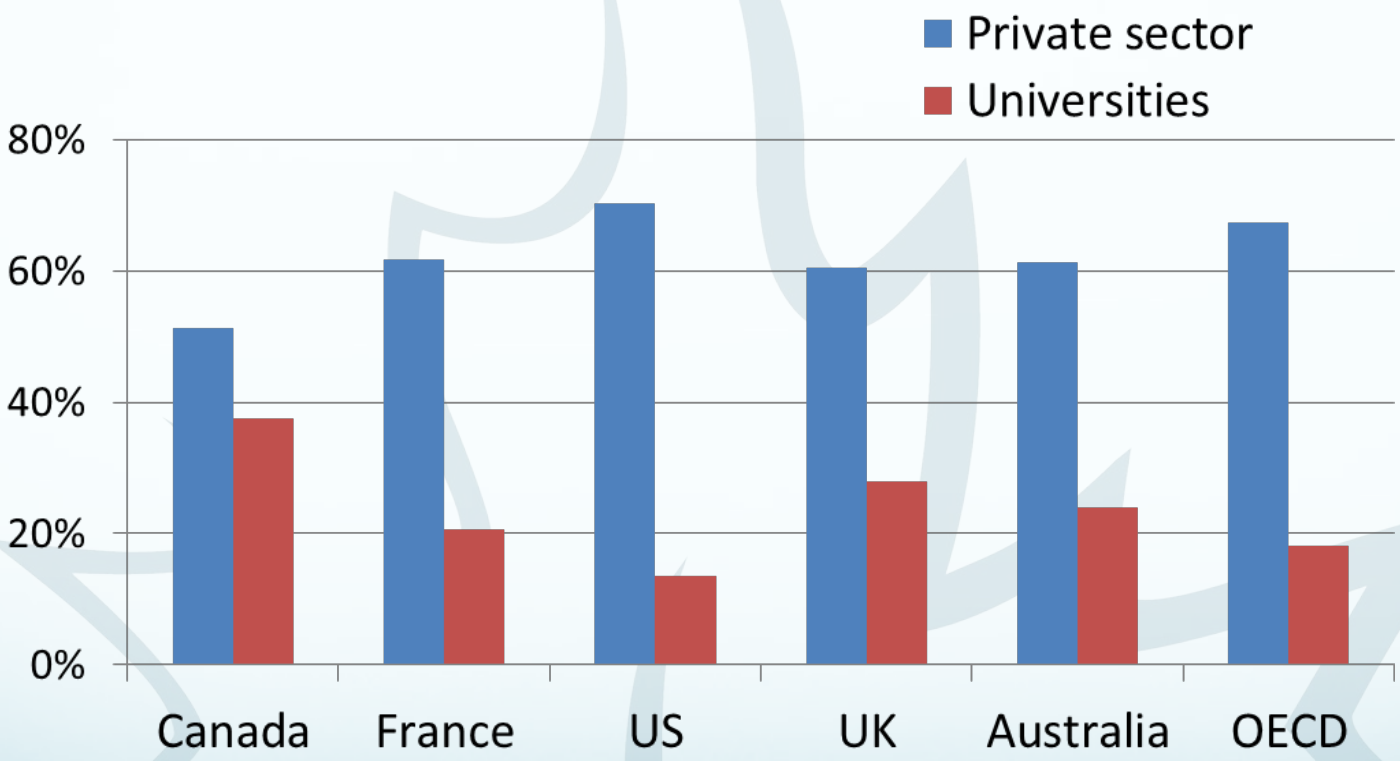

Academic and Scientific Achievement

Collaborative Approach to International Research

- More than 15% of full-time master's students and almost 25% of full-time PhD students at Canadian universities are international students.
- Research teams at Canadian colleges and universities are very diverse, and international students feel themselves to be an integral part of a team.
- More than 20,000 faculty have been hired across Canadian the last decade, and 40% of full-time Canadian faculty have earned one degree abroad.
- University research funding from foreign sources has grown 10-fold over last 20 years.
- Close to 50% publications from Canada have co-authors from other countries; Canadian faculty are twice as likely to produce jointly authored international work, making them among the most collaborative in the world.

Challenges

- Reinforcing Canada's role as a "partner" (rather than "poacher") in its approach to international education
- Positioning study abroad for Canadians as an imperative for economic competitiveness and social development
- Branding Canadian education and research for its excellence and innovation

Thank you

www.cbie-bcei.ca

CBIE BCEI

Canadian Bureau for International Education

Bureau canadien de l'éducation internationale

220 Laurier W/O • Suite/Bureau 1550 • Ottawa • ON • Canada • K1P 5Z9 • T: (613) 237-4820 • F: (613) 237-1073 • www.cbie.ca