

Professor Stephen Smith
Principal, Faculty of Medicine, Imperial College London
and CEO of Imperial College Healthcare NHS Trust

London Health Conference 2009

Innovations in Healthcare Design and Provision to Realise Results



Imperial College AHSC – the difference



- A national centre for research, education and patient care, serving a local population of three million in West London at five hospitals
- One of the lowest Hospital Standardised Mortality Ratios in UK
- One of the largest NHS Trusts in England with over a million patient episodes a year and annual turnover of over c.£850 million
- Ranked 3rd in Europe and 11th internationally for Life Sciences and Bio-medicine for quality of research
- Research spend 2008/2009 £162m, **up 12%**

2009/10 Translational research achievements

- Largest community-based preventative cardiology programme in the country
- New test to diagnose TB
- World Health Organisation's surgical safety checklist
- Robotic technology to treat complex aneurysms



Translational Research: Shoulder Surgery, Implants, Basic Science

Soft tissue repair
Concept



IP Protection



Laboratory



Testing



Clinical Tool

(12) INTERNATIONAL APPLICATION PUBLISHED UNDER THE PATENT COOPERATION TREATY (PCT)

(19) World Intellectual Property Organization
International Bureau



PCT

(43) International Publication Date
8 November 2007 (08.11.2007)

(10) International Publication Number
WO 2007/125279 A2

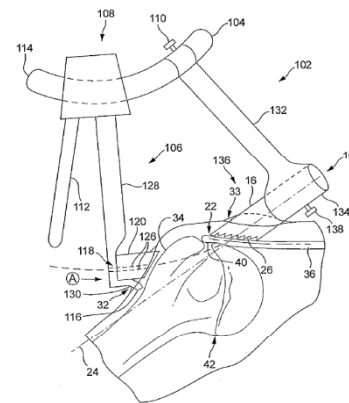

Imperial IBE – Next Generation Medical Devices

- A plaster that can continuously monitor your heart rate, body temperature, respiration and other vital signs.
- For diabetics, a silicon pancreatic data cell implanted under the skin that continuously monitors blood sugar and can warn the user of impending hypoglycaemia or hyperglycaemia.

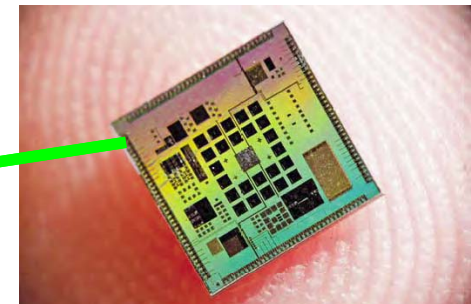
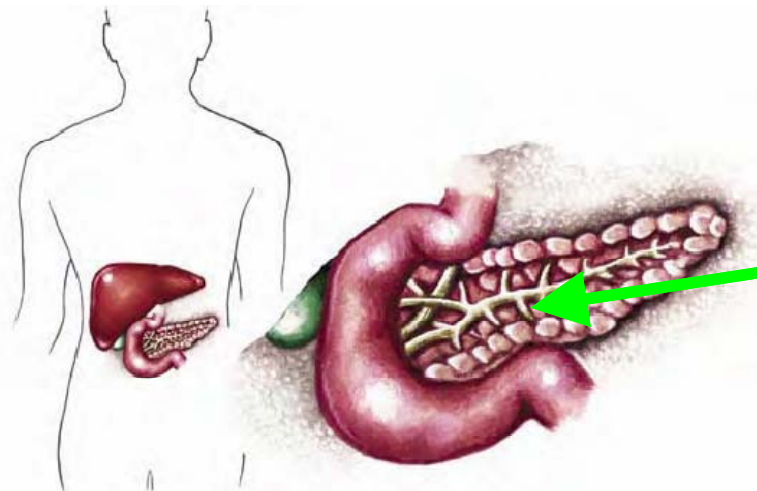
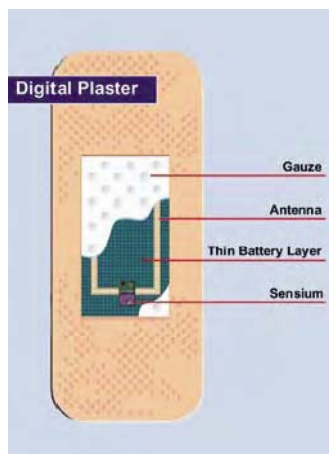

Patient Tracker Technology

- Handheld devices used to capture real time data on the patient's recovery
- Real time monitoring and alerting systems
- Enables staff to immediately act to address an issue
- Can monitor and analyse patient statistics from remote locations

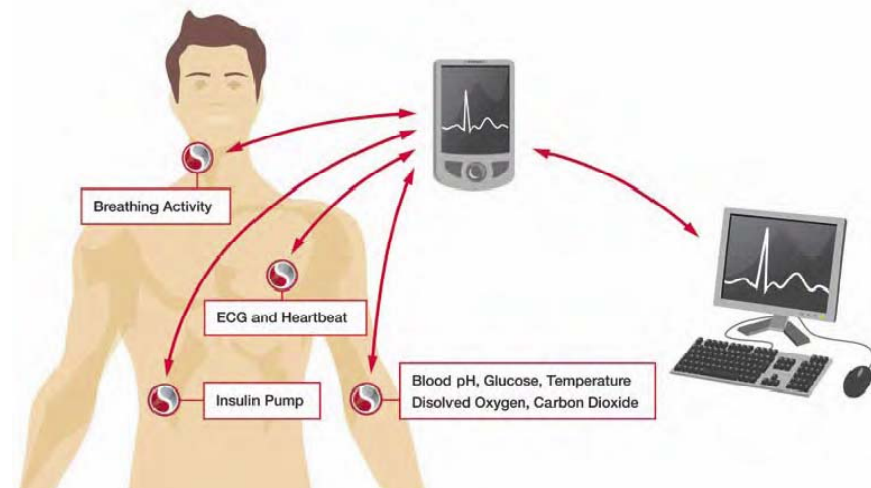

University Tech Transfer Companies

- Imperial Innovations the **first** majority university-owned technology transfer company to float in the UK
- **£204M** Market value, 2008/09
- Profit of £5.3 million, 2008/09



*Therapeutics for cat,
dust-mite, grass allergy*



Developing stents and grafts

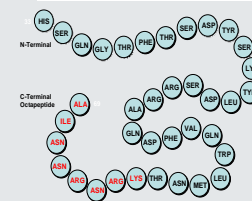

Peptides to reduce obesity

Population Health Laboratory – The Potential

- Building on Imperial College's strength as the world leading centre for Epidemiology, Public Health and Primary Care – we have pioneered for London a Population Health Laboratory to:
- Take advantage of routine clinical practice to collect individual informed consent, biological samples and clinical data
- Allow access to high level clinical data to enable sophisticated diagnosis, treatment, analysis of risk factors, complex patient follow up
- Create large, well curated collections of biosamples linked to individual demographic, lifestyle, clinical and phenotypic data

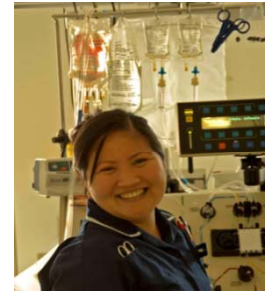

AHSC progress - Research

Establishment of the Joint Research Office (JRO)

Recruitment of patients into clinical trials

Trust-wide “assent” form:

- Database of patients who have assented to be contacted for research
- Linked to diagnosis
- Offered to all patients at point of contact (OPD, IP, A&E)

Clinical databases:

- Link existing disease specific databases
- Integrate into AHSC IT strategy

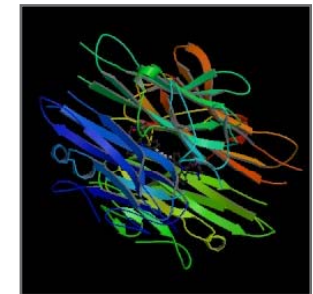

Dissemination and application into the community

- Preventative and Interventional Public Health
- Networks with local providers
- Health Innovation and Education Clusters
- Biomedical Research Units
- Collaborations for Leadership in Applied Health Research and Care

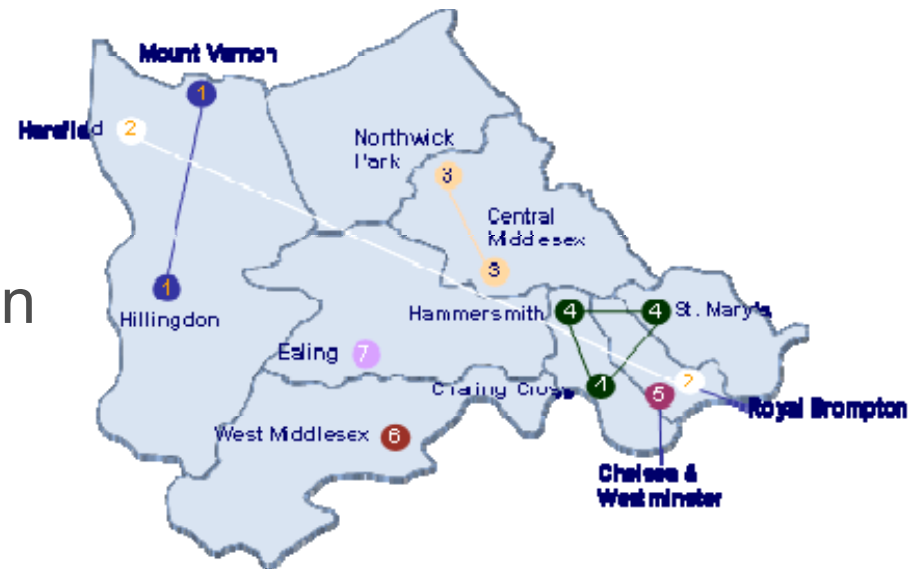



ANY QUESTIONS?

